

ABELL
SURVEYING & MAPPING
DELAVER, WISCONSIN 53115
414-728-6737

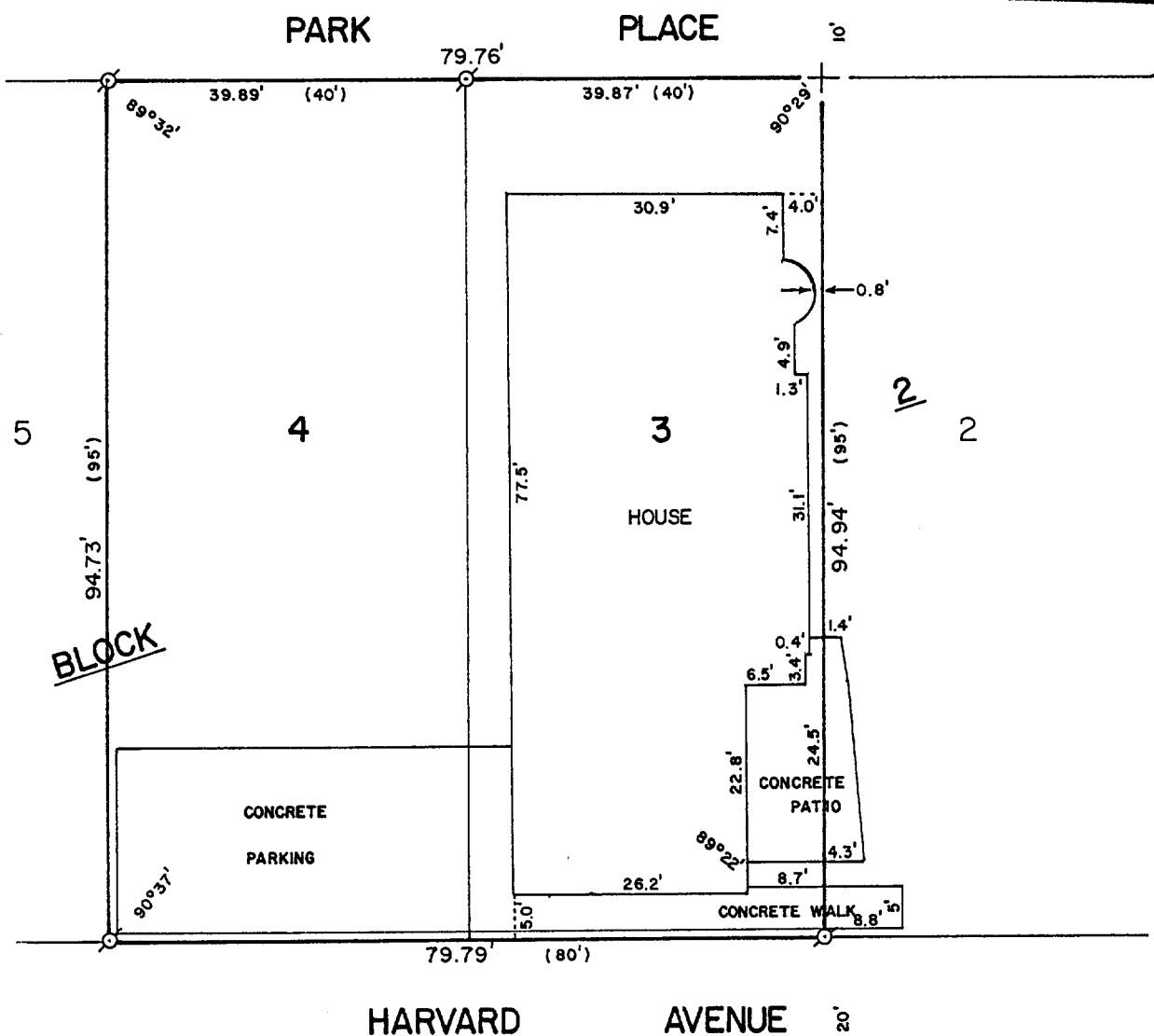
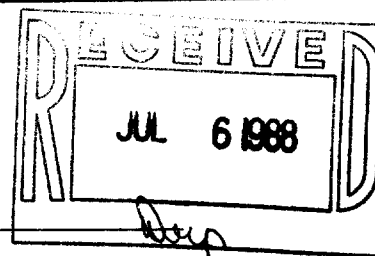

PLAT OF SURVEY OF

LOT 3 AND 4, BLOCK 2 OF GLENWOOD SPRINGS,
VILLAGE OF FONTANA-ON-GENEVA LAKE, WALWORTH COUNTY,
WISCONSIN.

ORDERED BY: KEEFE REAL ESTATE
P.O. BOX 268
WALWORTH, WI. 53184



SCALE - 1"=20'

LEGEND

- ⊙ - IRON PIPE FOUND
- + - CUT CROSS IN CONCRETE FOUND
- () - RECORDED AS

I, DAVID F. ABELL, DO HEREBY CERTIFY
THAT I HAVE SURVEYED THE PROPERTY
HEREON DESCRIBED ACCORDING TO THE
OFFICIAL RECORDS AND THAT THE PLAT
HEREON IS A CORRECT REPRESENTATION
OF THE PROPERTY LINES TO THE BEST OF
MY KNOWLEDGE AND BELIEF.

David F. Abell

DAVID F. ABELL
WISCONSIN REGISTERED LAND SURVEYOR, S-1596

REVISED: JUNE 1, 1988

May 12, 1988

DATE JOB NUMBER - 88076
NOTE: THIS IS NOT A CERTIFIED COPY UNLESS SEALED.